



# Village of Bosque Farms

Christopher Gillespie  
Mayor

Andrew Owen  
Chief of Police

## CALLS FOR SERVICE

Bosque Farms: 3,098 Peralta: 1,762

**Total = 4,860**  
**23% Decrease**

## TRAFFIC STOPS

Bosque Farms: 1,458 Peralta: 1,217

**Total = 2,675**  
**17% Increase**

## TRAFFIC CITATIONS

	Jan	Feb	March	April	May	June	July	Aug	Sept	Oct	Nov	Dec
BF	32	52	131	36	52	107	129	131	105	68	111	52
P	31	38	139	35	62	51	63	78	100	37	35	31
<b>Total</b>	<b>63</b>	<b>90</b>	<b>270</b>	<b>71</b>	<b>114</b>	<b>158</b>	<b>192</b>	<b>209</b>	<b>205</b>	<b>105</b>	<b>146</b>	<b>83</b>

<b>Total (BF)</b>	1006	<b>Total (P)</b>	700	<b>Total</b>	<b>1706</b>
-------------------	------	------------------	-----	--------------	-------------

**2% DECREASE**

## ARRESTS

	Jan	Feb	March	April	May	June	July	Aug	Sept	Oct	Nov	Dec
BF	5	2	7	5	2	2	7	9	6	8	4	6
P	3	2	8	2	3	0	4	1	2	5	3	2
<b>Total</b>	<b>8</b>	<b>4</b>	<b>15</b>	<b>7</b>	<b>5</b>	<b>2</b>	<b>11</b>	<b>10</b>	<b>8</b>	<b>13</b>	<b>7</b>	<b>8</b>

<b>Total (BF)</b>	63	<b>Total (P)</b>	35	<b>Total</b>	<b>98</b>
-------------------	----	------------------	----	--------------	-----------

**25% DECREASE**

## DWI ARRESTS

	Jan	Feb	March	April	May	June	July	Aug	Sept	Oct	Nov	Dec
BF	1	0	2	1	0	0	4	2	4	1	0	0
P	0	0	2	1	0	0	1	0	0	2	1	1
<b>Total</b>	<b>1</b>	<b>0</b>	<b>4</b>	<b>2</b>	<b>0</b>	<b>0</b>	<b>5</b>	<b>2</b>	<b>4</b>	<b>3</b>	<b>1</b>	<b>1</b>

<b>Total (BF)</b>	15	<b>Total (P)</b>	8	<b>Total</b>	<b>23</b>
-------------------	----	------------------	---	--------------	-----------

**40% INCREASE**

## REPORTS

	Jan	Feb	March	April	May	June	July	Aug	Sept	Oct	Nov	Dec
BF	37	28	32	31	24	48	29	28	26	28	34	28
P	16	14	27	21	16	21	20	23	16	26	22	28
<b>Total</b>	<b>53</b>	<b>42</b>	<b>59</b>	<b>52</b>	<b>40</b>	<b>69</b>	<b>49</b>	<b>51</b>	<b>42</b>	<b>54</b>	<b>56</b>	<b>56</b>

<b>Total (BF)</b>	373	<b>Total (P)</b>	250	<b>Total</b>	<b>623</b>
-------------------	-----	------------------	-----	--------------	------------

**1% DECREASE**



# Village of Bosque Farms

Christopher Gillespie  
Mayor

Andrew Owen  
Chief of Police

<b>CRIMES:</b>	<b><u>BOSQUE FARMS</u></b>	<b><u>PERALTA</u></b>	<b><u>FROM 2023</u></b>
Domestic Violence	34	29	<b>45% Increase</b>
Missing Persons/Runaway	4	2	<b>57% Decrease</b>
Child Abuse/Neglect	4	4	<b>21% Decrease</b>
CYFD Referrals	28	18	<b>13% Decrease</b>
Assault/ Battery/Police Officer	0	0	<b>100% Decrease</b>
Assault/ Battery/Private Citizen	9	8	<b>24% Increase</b>
Traffic Crashes Injury	28	12	<b>2% Decrease</b>
Traffic Crashes Non-Injury	85	31	
DUI	15	8	<b>40% Increase</b>
DL Suspended / Revoked 122G	8	2	<b>29% Decrease</b>
Robbery	0	0	<b>Same</b>
Fraud/Embezzlement	5	5	<b>38% Decrease</b>
Larceny	12	6	<b>22% Increase</b>
Shoplifting	30	14	<b>5% Increase</b>
Burglary (Residential)	0	7	<b>23% Decrease</b>
Burglary (Commercial)	1	1	<b>50% Decrease</b>
Burglary (Auto)	2	1	<b>Same</b>
Criminal Damage to Property	16	14	<b>Same</b>
Stolen Vehicles	1	11	<b>75% Increase</b>
Recovered Stolen Vehicles	5	11	<b>37% Increase</b>
Towed Vehicles	18	9	<b>43% Decrease</b>
Drug Offenses	3	9	<b>75% Increase</b>
Warrant Arrests	17	1	<b>70% Decrease</b>
Barricaded Suspects	0	0	<b>Same</b>
SWAT	2	0	<b>66% Decrease</b>
Suspicious Activity	68	51	<b>62% Decrease</b>
Assist Other Law Enforcement Agency	53	25	<b>7% Decrease</b>
Medical/Mental Health	34	27	<b>50% Decrease</b>
Natural Death	9	8	<b>29% Decrease</b>
Other Call	1,886	1,138	<b>50% Increase</b>

\*Dispatch/CAD codes for calls for service may vary from what the call becomes, or the codes encompass a genre of incidents rather than a specific call type, therefore this should be considered an estimate of call types and not an exact description of calls officers have responded to over the last year.



# Village of Bosque Farms



Christopher Gillespie  
Mayor

Andrew Owen  
Chief of Police

## Calls for Service

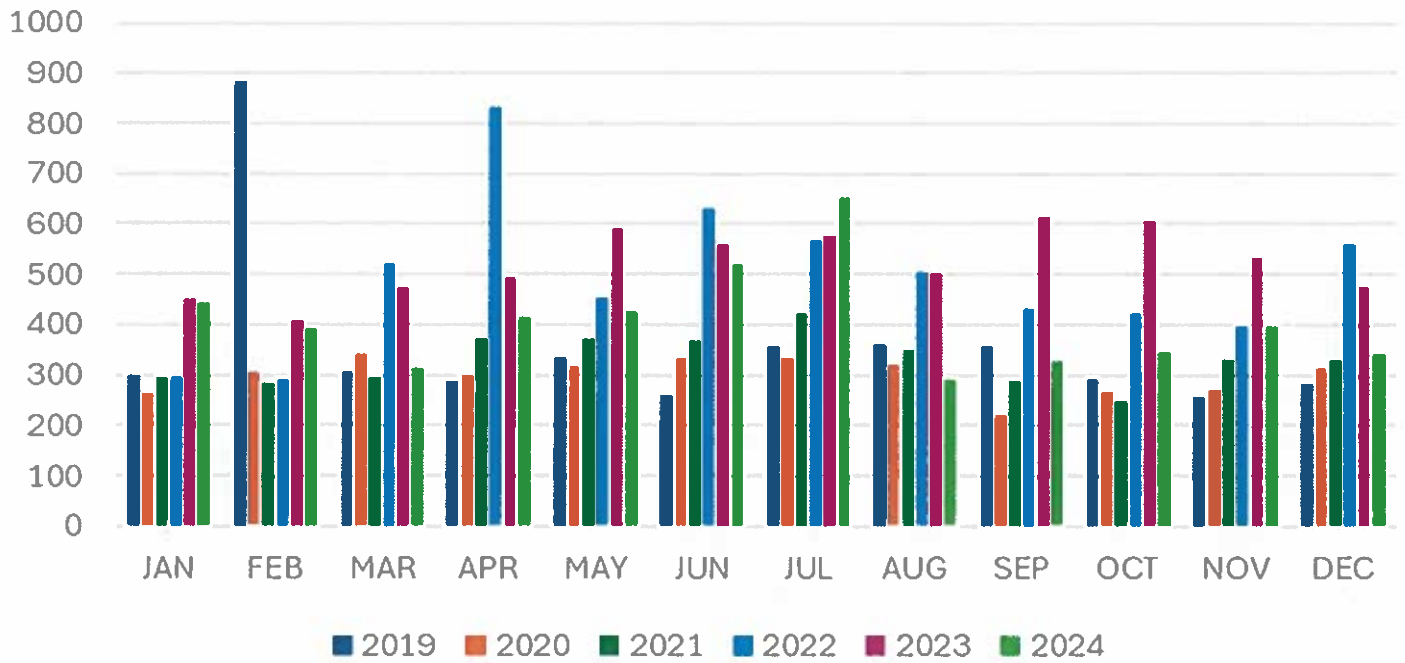

## Reports

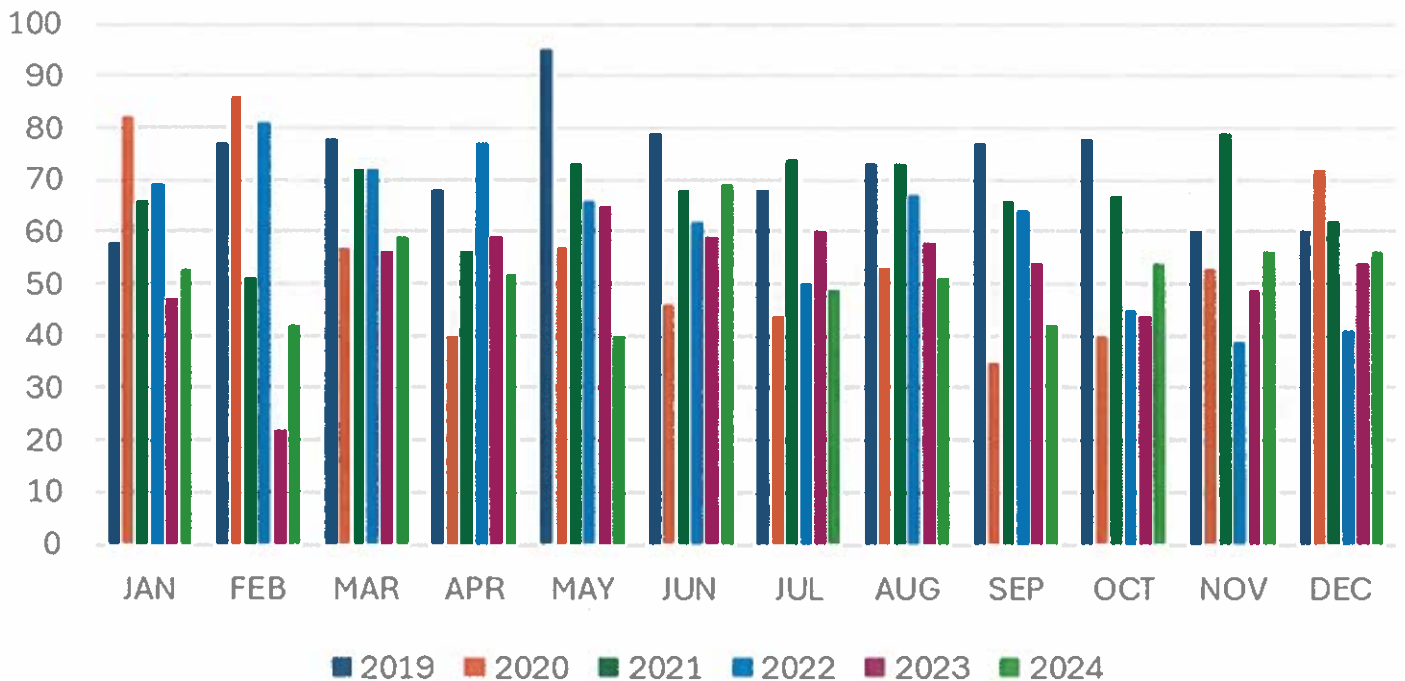



# Village of Bosque Farms



Christopher Gillespie  
Mayor

Andrew Owen  
Chief of Police

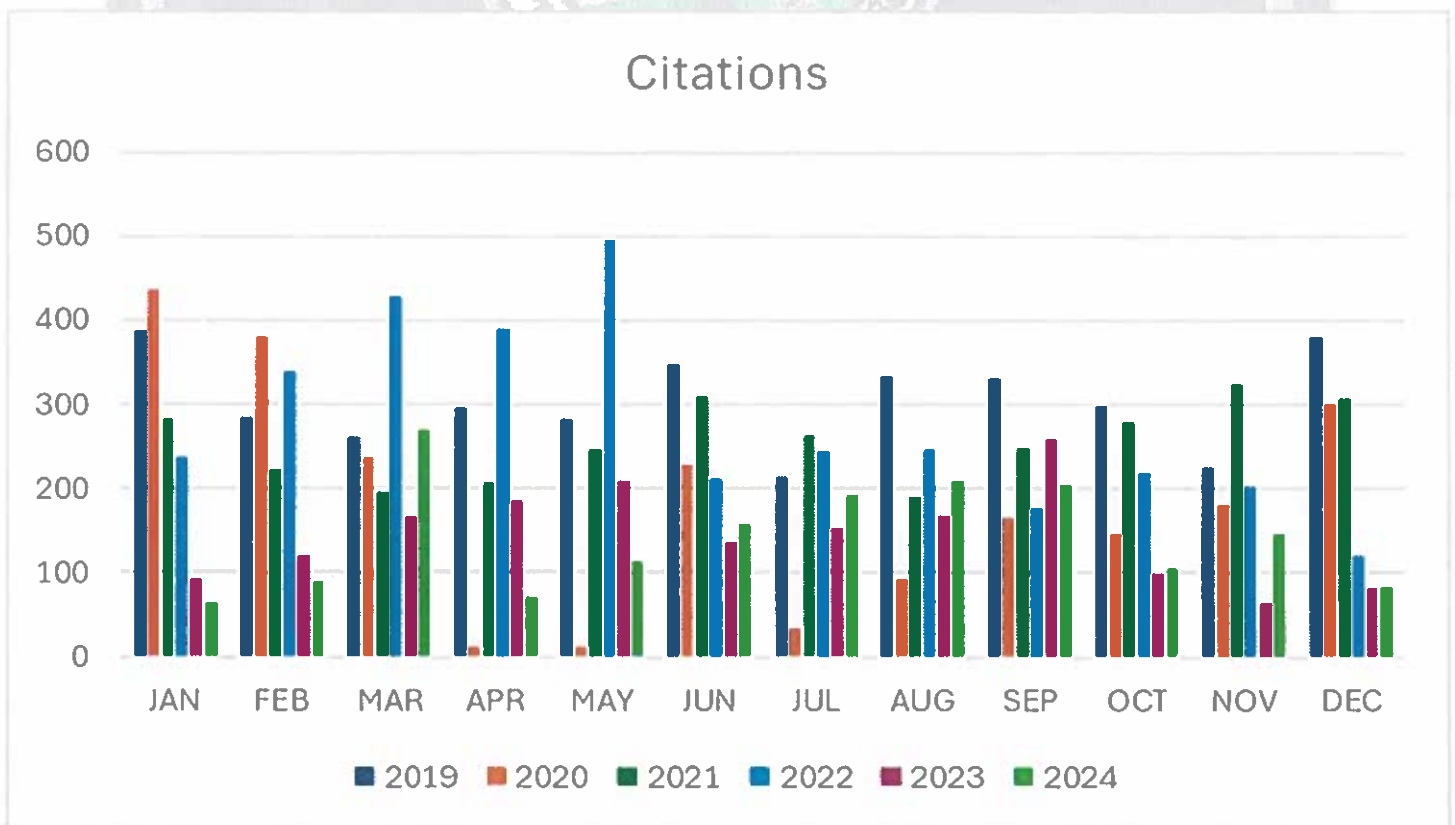
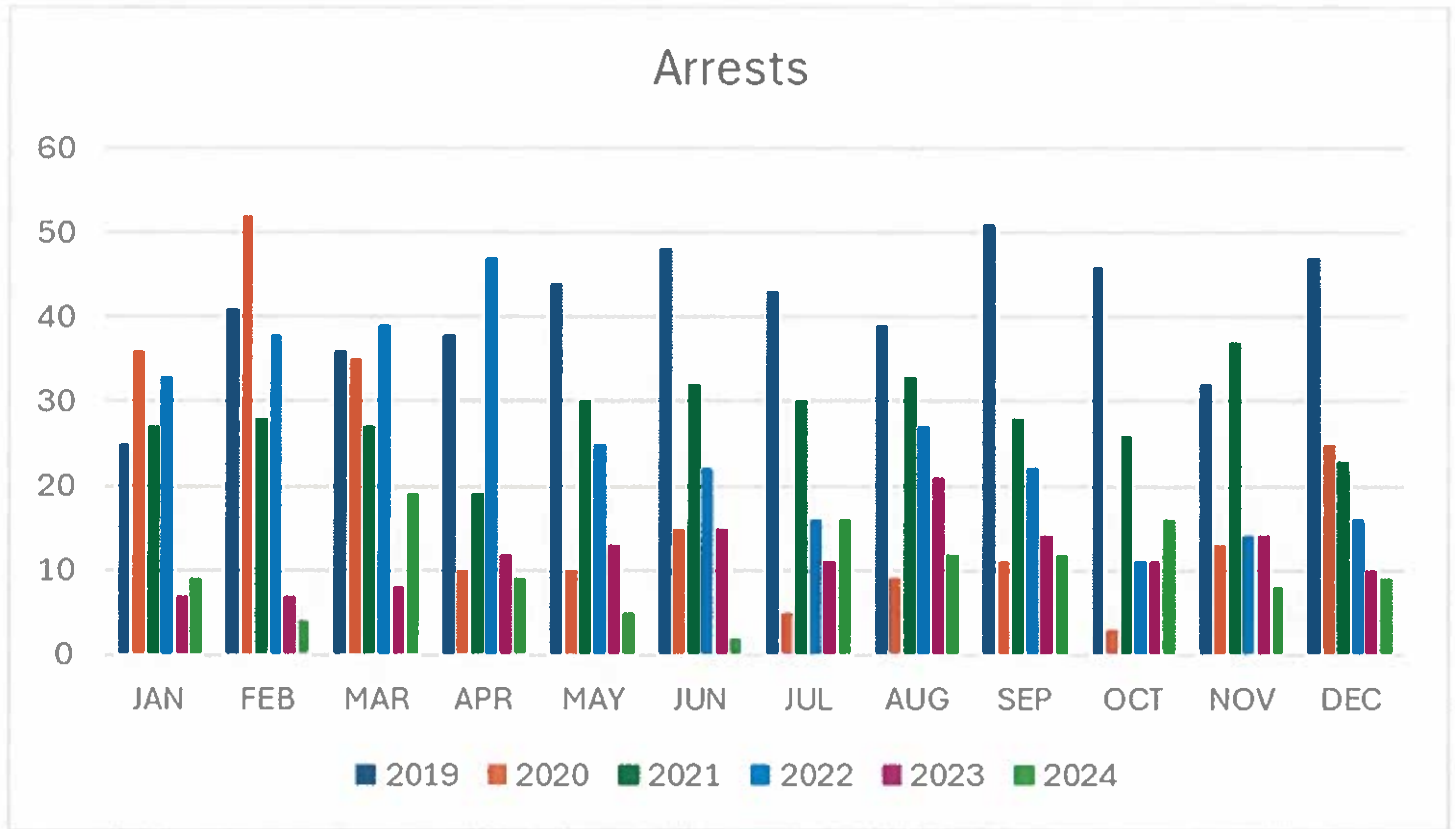



Christopher Gillespie  
Mayor



Andrew Owen  
Chief of Police

# Village of Bosque Farms

## Crashes

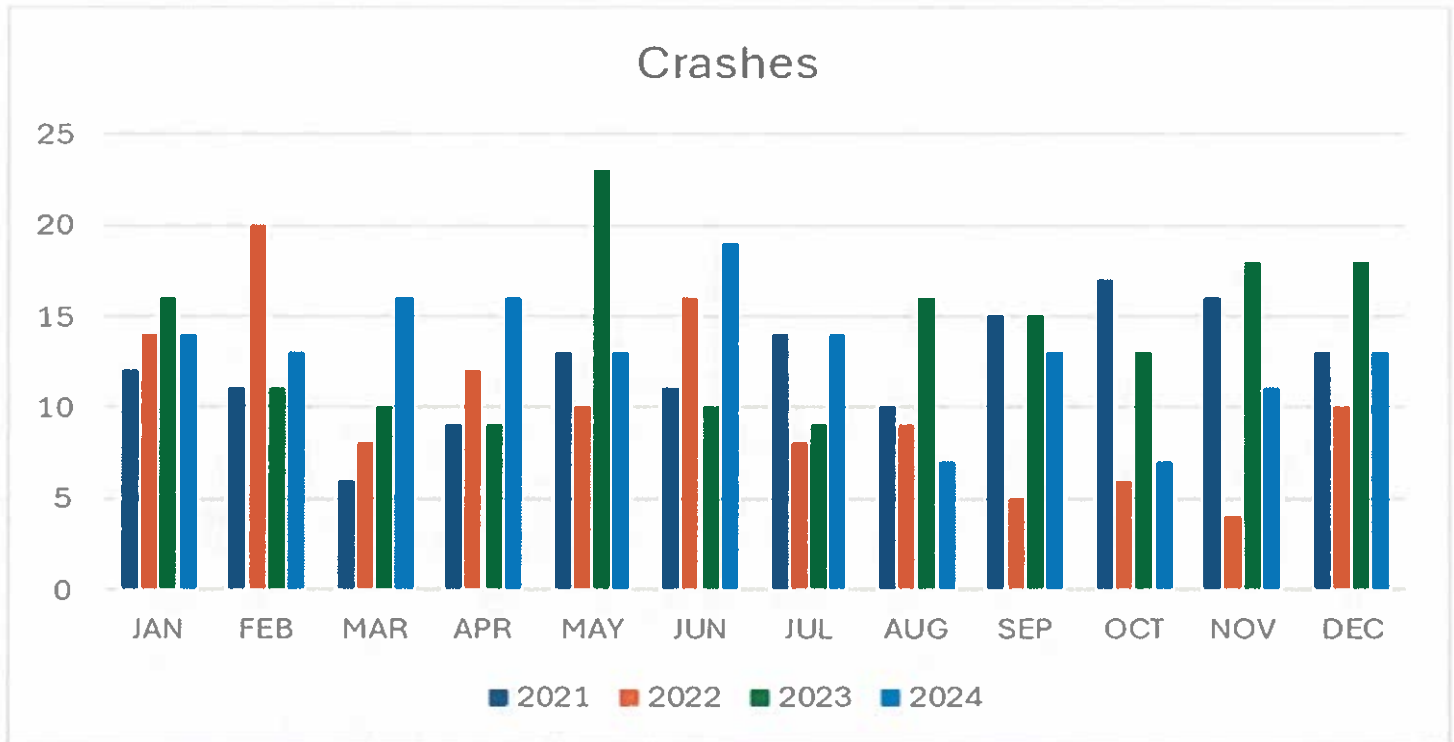

The above graphs are a snapshot of the work that officers completed for the year. This does not include the hundreds of hours of training that officers completed to maintain their certifications and enhanced training.

Officers have completed advanced training in areas such as drug enforcement operations, law enforcement leadership, DUI investigations, domestic violence investigations and many more. The New Mexico Municipal League has provided a great resource with Lexipol to provide a streamlined training platform as well as assistance with Standard Operating Procedures. This will aid us in getting accredited through the State and have a potential cost benefit for the Police Department Insurance.

The Sergeants have completed an advanced first line supervision course, Supervision of Police Personnel through North Western University. This advanced leadership course has enhanced their abilities not only with the effective leadership of patrol officers, it has also given them more insight into the detailed workings of the Department.

Our civilian staff have worked just as hard behind the scenes. The processing of hundreds of pieces of evidence, redacting body worn camera footage and reports, as well as generating and completing monthly reports to the FBI for national statistics takes up a lot of time. We are working diligently to digitize our records so that we have a greater ease of research and storage.





Christopher Gillespie  
Mayor

# Village of Bosque Farms



Andrew Owen  
Chief of Police

Lieutenant Dominguez and Evidence Technician Lucero have been working tirelessly on cleaning up the evidence room and procedures. They have successfully purged more than 1000 items from the evidence room. This has not only freed up space for storage and safe movement, it has also provided a more streamlined system in which evidence can be located. Ms. Lucero has attended several training courses for best practices in the efficiency of maintaining and operating an evidence room.

We conducted traffic safety for the annual parade, hosted the annual car show to benefit NM Special Olympics, traffic safety for the Christmas parade and facilitated raising money and toys for the toy drive. We were able to host 3 blood drives last year to help the local need for blood donations.

We look forward to 2025 and all that it brings.



Andrew M. Owen  
Chief of Police  
Village of Bosque Farms

